

Elevation

Planning Permit No. A/17472/1994
APPROVED
 SUBJECT TO THE CONDITIONS IN THIS OFFICE LETTER.
 No. A/24132/94 dt. 72-94
 FOR THE SECRETARY
 METROPOLITAN DEVELOPMENT AUTHORITY
 MADRAS - 600 008.

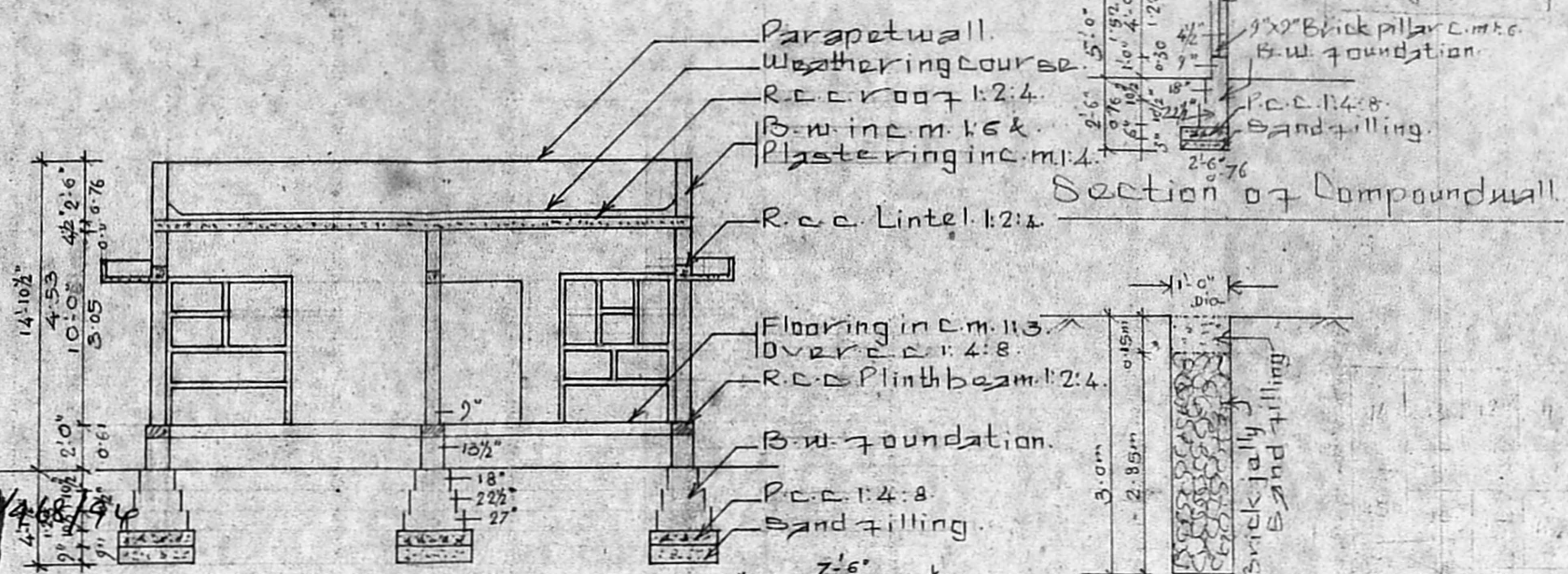

Down to earth ways to conserve rainwater

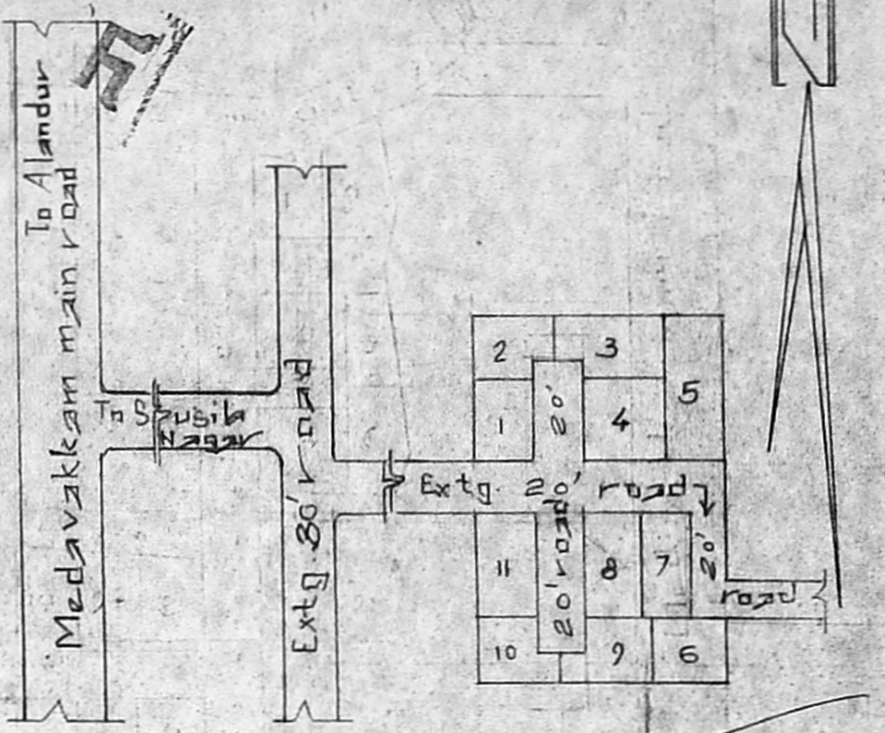

A/24132/94
 Survey Plan
 Key plan (NTS)
 18/11/94

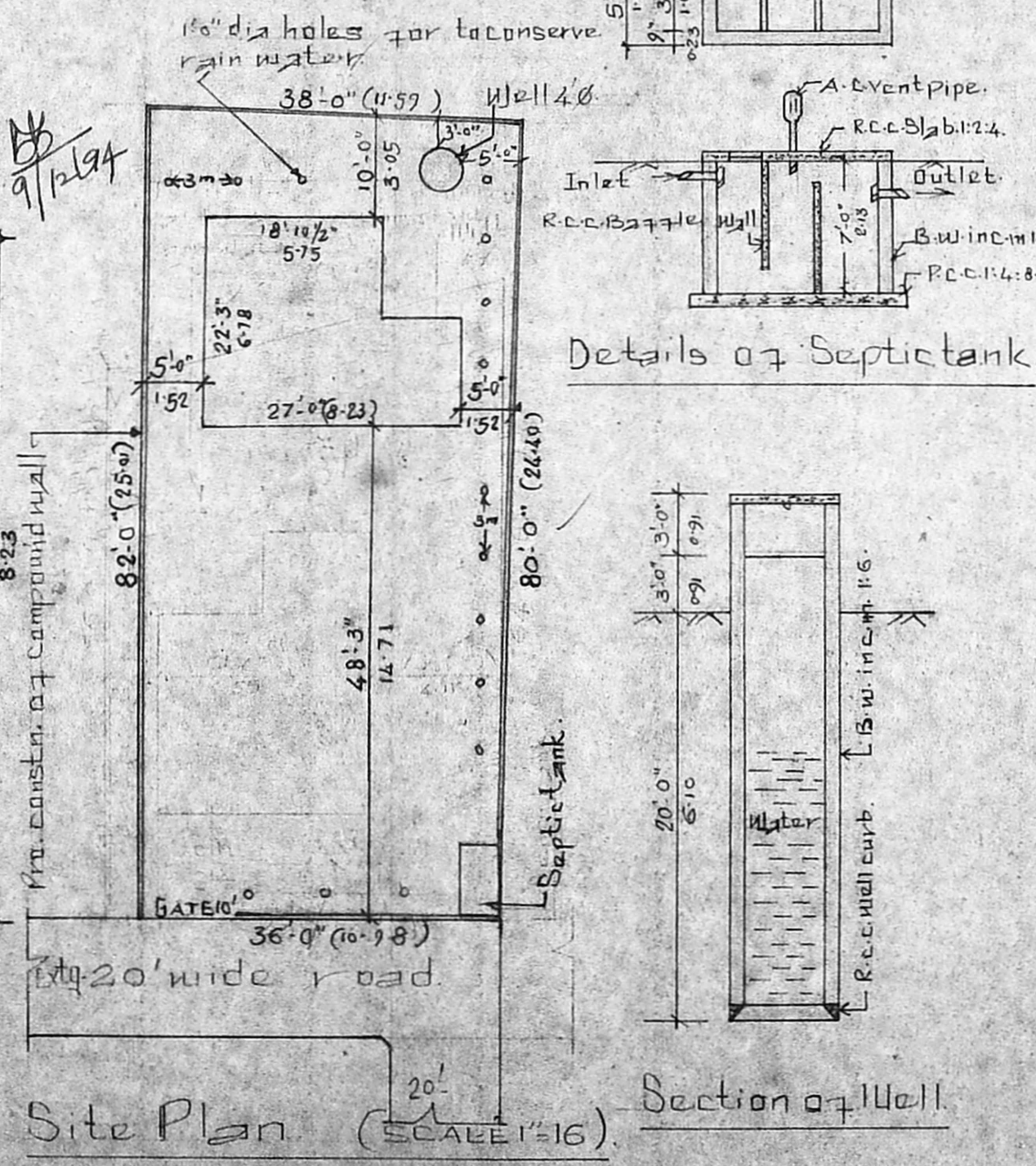
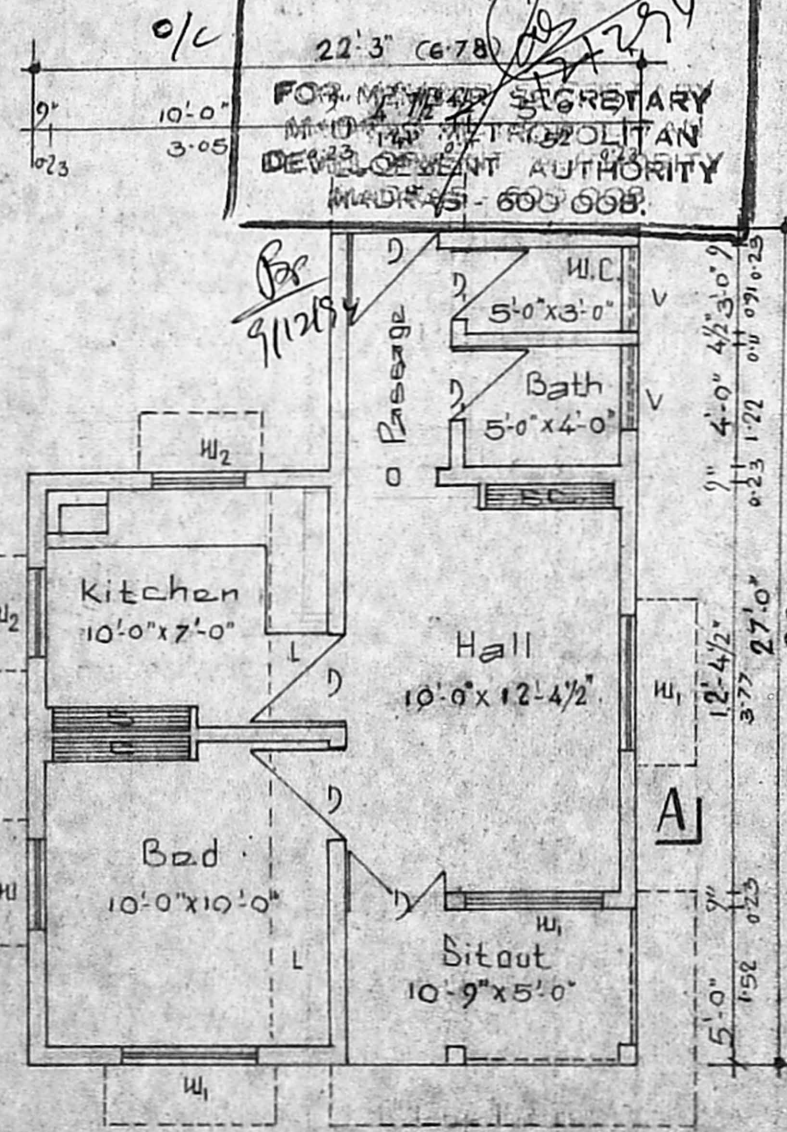

Joineries:	Extent	in Sq. ft	Sq. m.
D - Door - 3'-3" x 6'-6"	Site area	2997.00	278.53
D - " - 2'-6" x 6'-6"	Ground floor Plinth area	514.00	47.77
O - Open - 3'-3" x 6'-6"	Ref: Proposed - [] Coverage - 17 %		
W - Window - 3'-0" x 4'-0"	Road - []		
W ₁ - " - 4'-6" x 4'-0"	Site - [] F.S.I. - 0.17		
W ₂ - " - 4'-6" x 3'-0"			
V - ventilator - 3'-0" x 2'-0"			
G - Grill - 2'-6" Height			

Proposed construction of residence house at Plot No. 5, Survey No. 150/2 & Survey No. 151/2 of Old no. 152, New no. 122 Kovilambakkam village, ST. Thoma mount Panchayat Union limit, Saidaipet Taluk, Chengleput District.
 SCALE: 1" = 6'-0"

VNS [Signature]
 Sig. of owner

S. KRISHNAN,
 LICENSED SURVEYOR (CLASS - I)
 CORPORATION OF MADRAS,
 ALANDUR MUNICIPALITY &
 ULLAGARAM PUZHUTHIVAKKAM,
 TOWN PANCHAYAT, MADIPAKKAM,
 Engineer.